

Plat of Survey

Being known as Lot No. 914 of Lake Seneca Subdivision,
Map No. 6, located in the Southeast quarter (1/4) of
Section 21, Township 9 South, Range 3 West, Bridgewater
Township, Williams County, Ohio.

For... Richards Southwyck Group LLC

OR 321 Pg. 3646

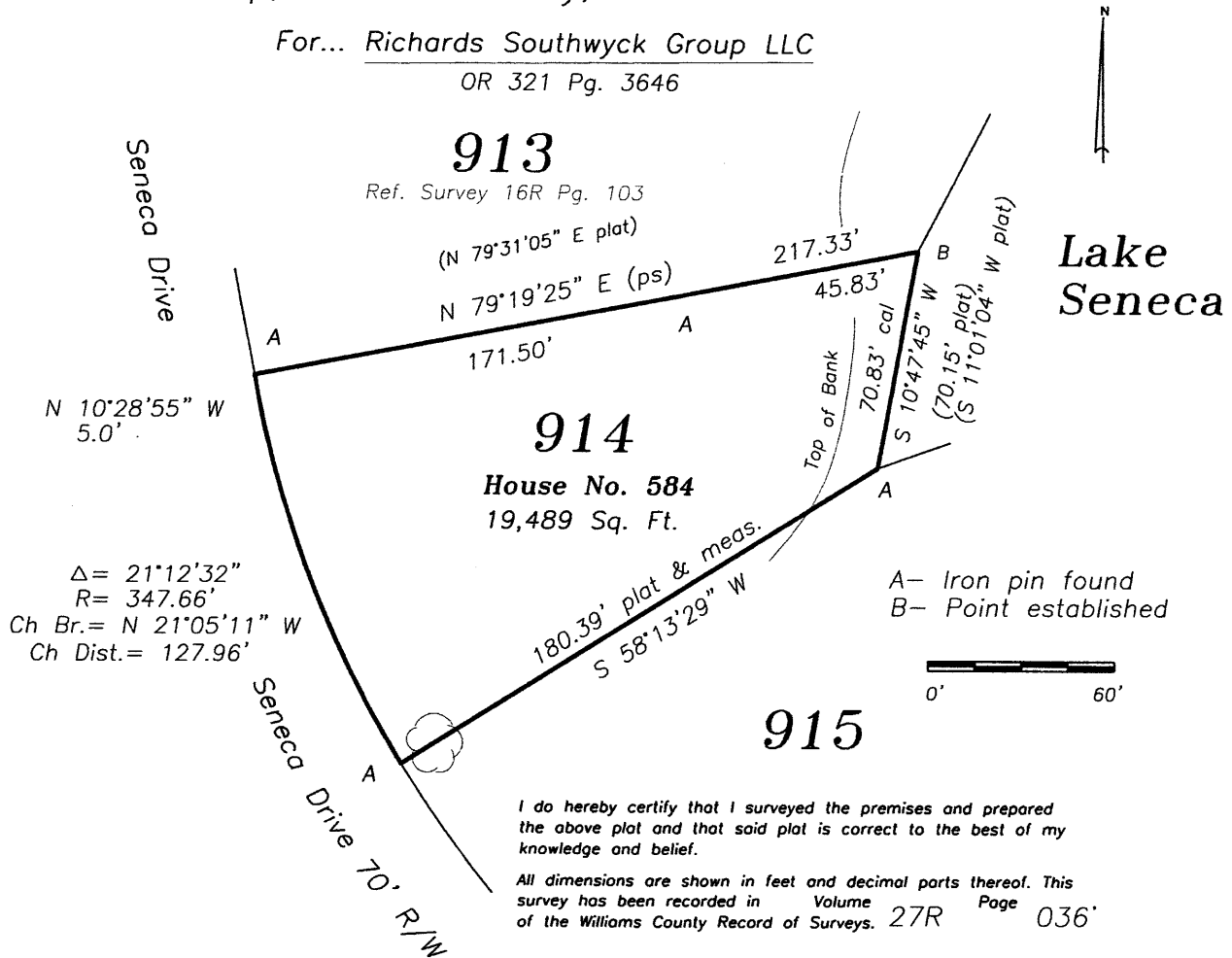

I do hereby certify that I surveyed the premises and prepared the above plat and that said plat is correct to the best of my knowledge and belief.

All dimensions are shown in feet and decimal parts thereof. This survey has been recorded in Volume 27R Page 036' of the Williams County Record of Surveys.

Thomas J Henry 8-29-17

Thomas J Henry, Registered Surveyor No. 6787

